Northridge Residential, Inc.
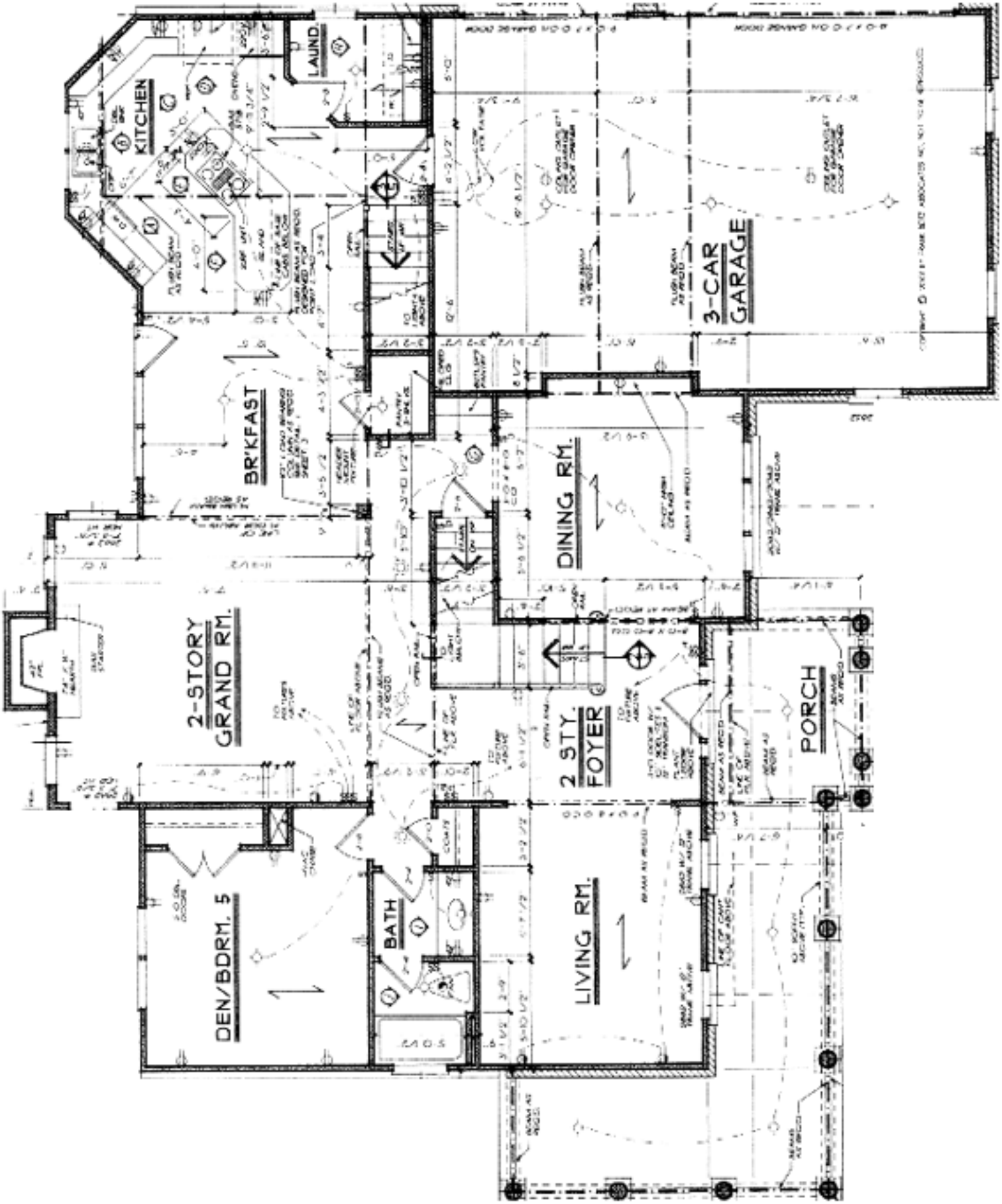
Edmunds First Floor Plan